

Company Profile

Year of formation	2000
Location	Cluj-Napoca (headquarters) and Sibiu, Arad, Brasov (subsidiaries)
Equity capital	EUR 250.000
Employees	220 (June 2008)
Managing Partner	Mr. Daniel Metz, business economist (MBA)

EBS is providing software management in the nearshore business unit and since the end of 2004, BPO (Business Process Outsourcing), too.

Business Unit Software Management

The software management business unit put at the disposal of the clients resources and management for the Nearshore software production. EBS offers know-how in /.NET/ Microsoft and JAVA/ Open Source.

Business Unit BPO

Business Process Outsourcing regarding the used information systems brings relief in routine tasks. This kind of services are interesting from the economic point of view if they are completely outsourced.

Business Unit ERP development

For the Romanian market, EBS developed and distributed CLARVISION, an ERP for financials, controlling, manufacturing, payroll etc

A 'German-style' Company in Romania

German citizens manage EBS. Nevertheless the company is deeply rooted in the modern Romanian society and able to hire the best Romanian specialists. That is why their products reach western quality standards. The employees have an average age of 30 and at least one university degree in a relevant field of study. The development usually takes place in Cluj-Napoca, where the EBS headquarters is located and in Sibiu, EBS' subsidiary.

Certificates

Since July 2003 EBS is certified according to ISO 9001. EBS is Microsoft Gold Certified Partner.

Languages

Business languages of EBS are English and German. We use these languages during the projects, too.

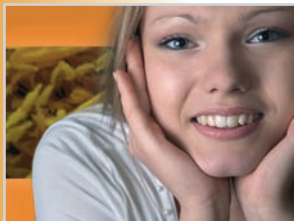
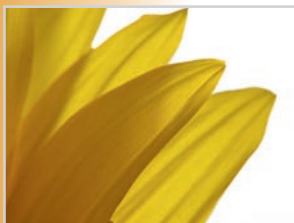

Exception from the EBS-clients list

Benteler, Paderborn Client since 2006	Software Services Software Development
Cirquent (Company of the BMW-Group), München Client since 2004	BPO Application Management Remote Maintenance Support for critical applications of the companie
DaimlerChrysler Software Services, Graz Client since 2004	Software Services Software Development
DATA GLOBAL, Gaildorf Client since 2005	Software Services Software Development
DKV Euroservice, Düsseldorf Client since 2003	Software Services Development and maintenance of standard software
GiP, Offenbach Client since 2002	Software Services Development and maintenance of standard software
Gorbit, Essen Client since 2005	Software Services Software Development
Hansalog, Anikum Client since 2006	Software Services Software Development
Haufe, Freiburg	BPO 1 st level support
Imprimerie Centrale, Luxembourg Client since 2005	BPO Documents processing
Lexware, Freiburg Client since 2006	BPO 2 nd and 3 rd level support
wwj, Frankfurt Client since 2004	BPO Data processing

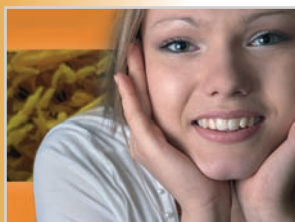

Address and Contact

EBS Romania S.R.L.
 RO-400118 Cluj-Napoca
 Pavel Rosca str., No. 9
 Phone: +40 (264) 406-460
 Fax: +40 (264) 406-461
 Email: sales@ebsromania.com
 Internet: www.ebsromania.com